

C.M.W.S.S.B. COPY

Planning Permit No. *2/51/10/87* *C/Plan*
APPROVED
 SUBJECT TO THE CONDITIONS IN
 THIS OFFICE LETTER
 No. *RI. 333* dt. *21.11.04*
S. Ramakrishnan
 FOR MEMBER SECRETARY
 CHENNAI METROPOLITAN
 DEVELOPMENT AUTHORITY
 CHENNAI - 600 008.

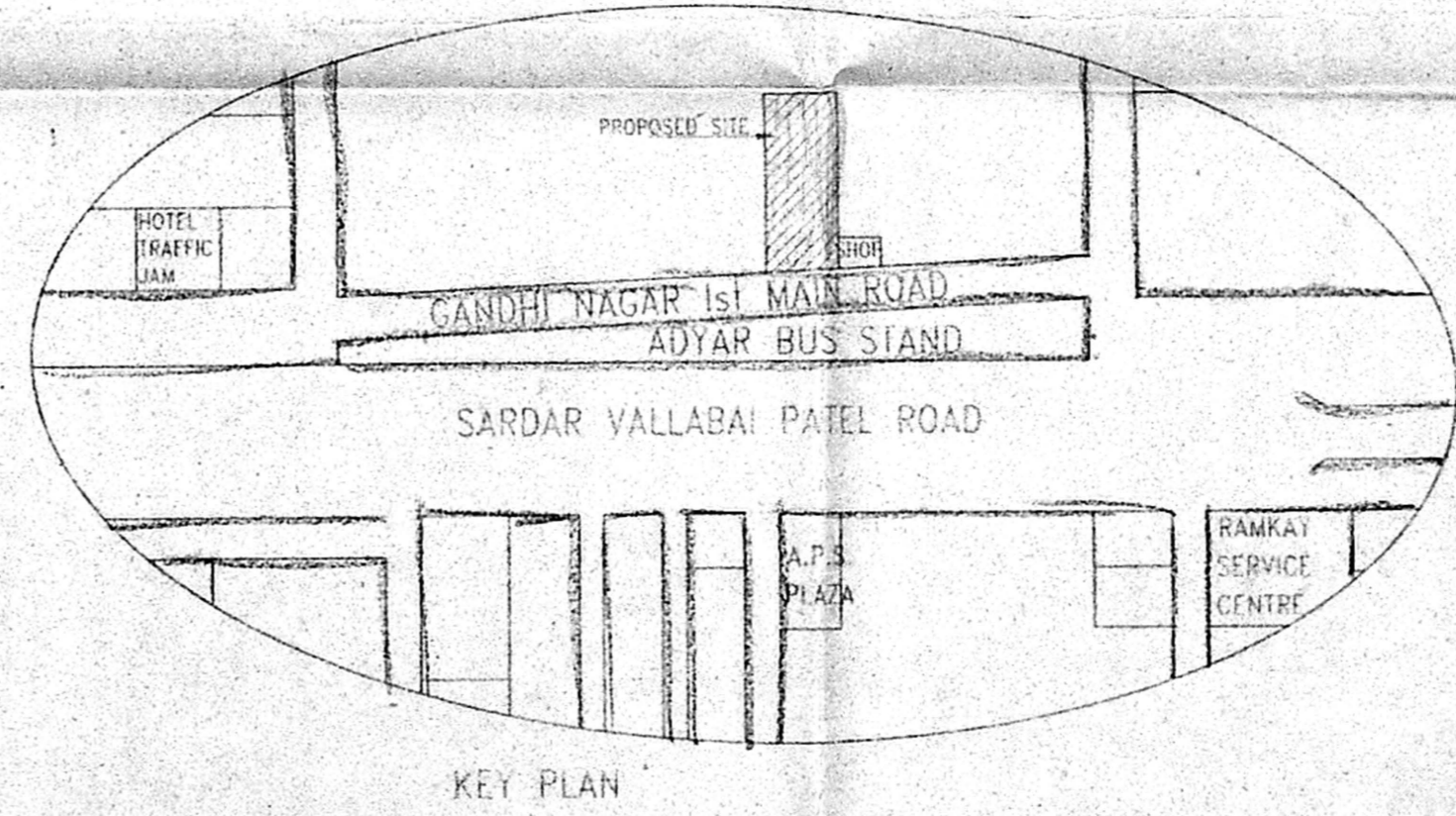

SCALE = 1:100
DATE = 02.11.04

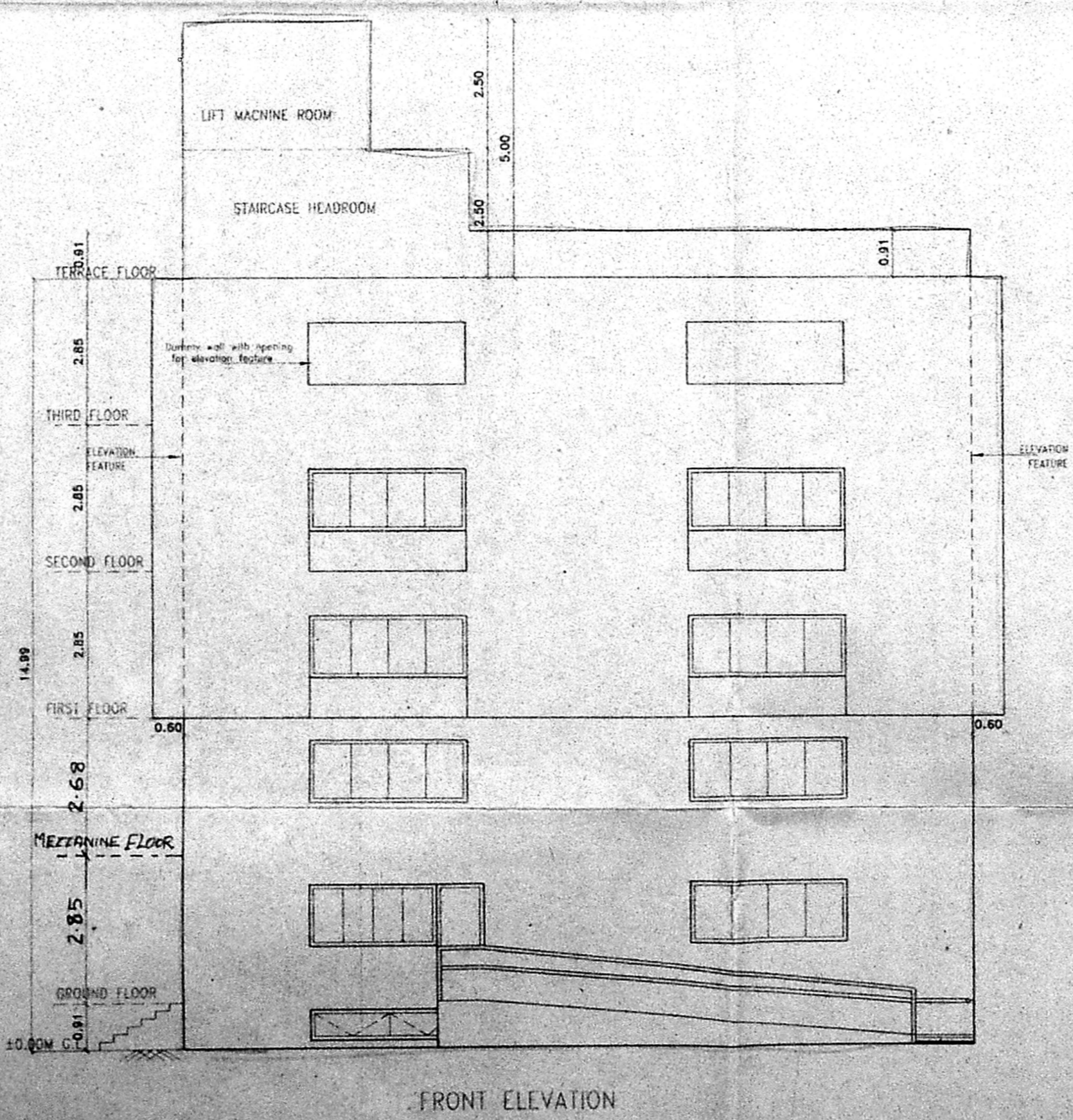
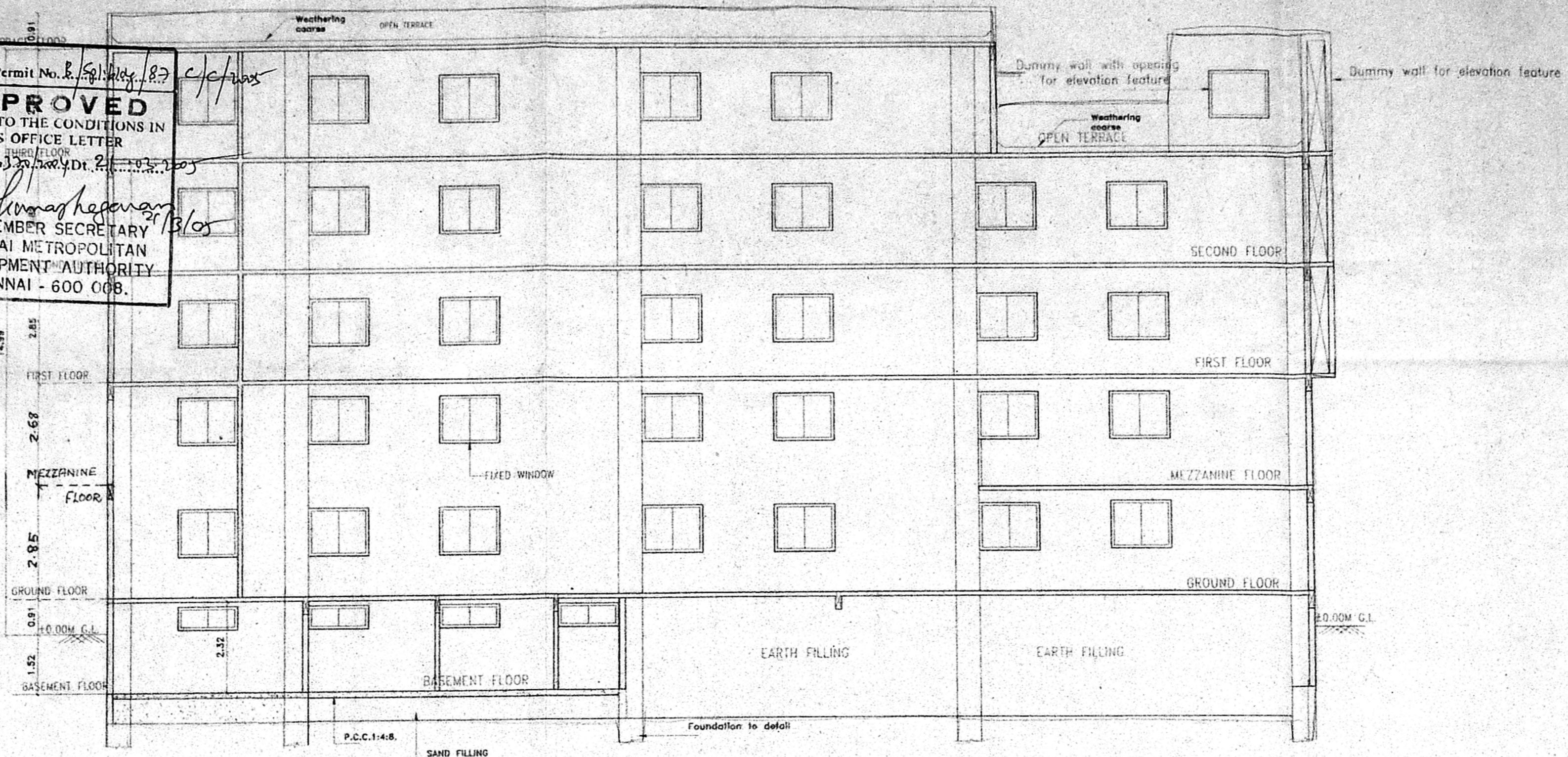
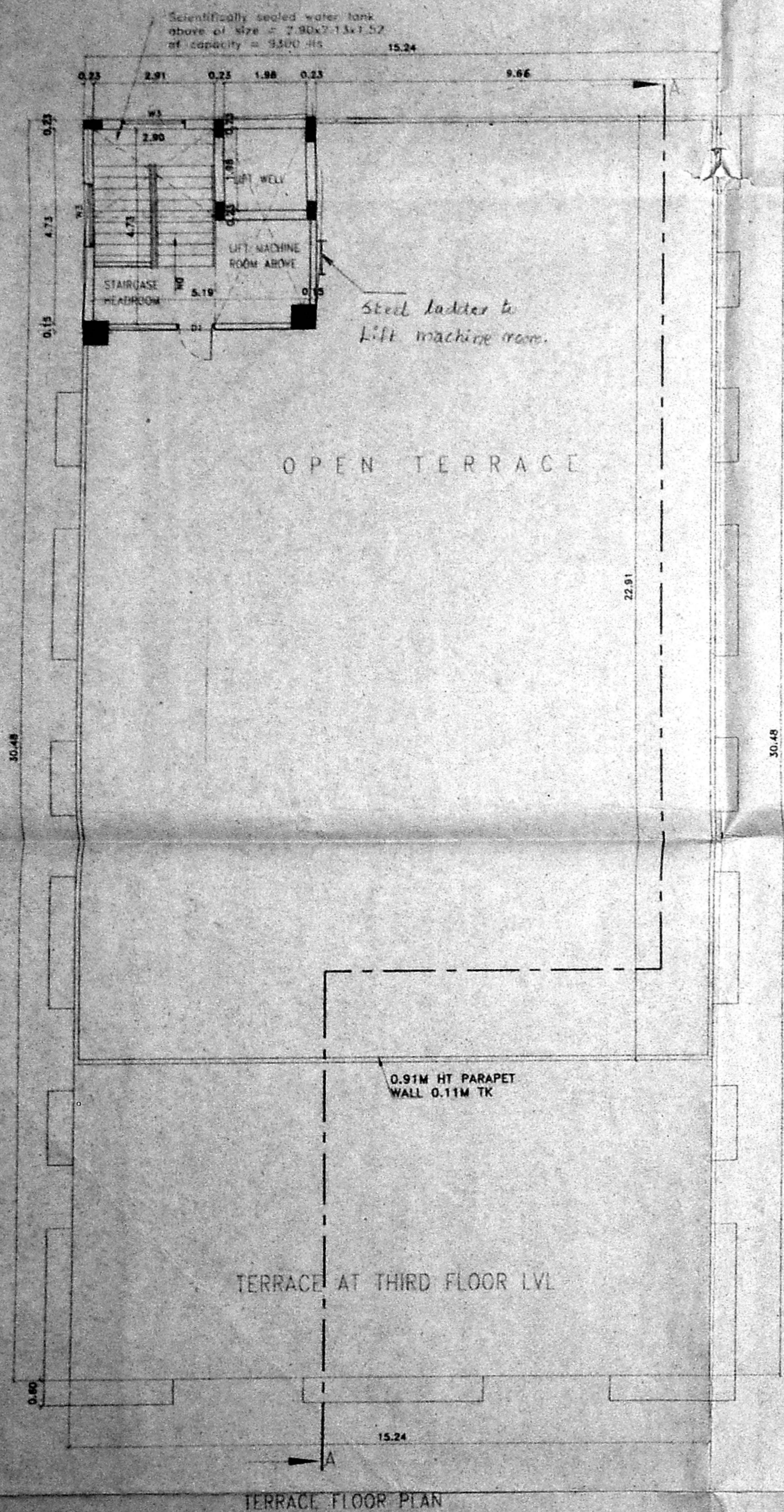

PLAN SHOWING THE PROPOSED COMMERCIAL BUILDING AT OLD DOOR NO.22 & 23, NEW DOOR NO.45 & 47, 1ST MAIN ROAD GANDHI NAGAR, ADYAR, CHENNAI - 600 020. OLD R.S. NO.9/1 PART, T.S. NO.71, BLOCK NO.37 OF KOTTUR VILLAGE, MYLAPORE - TRIPPLICANE TALUK, CHENNAI DISTRICT

TERRACE FLOOR PLAN, FRONT ELEVATION & SECTION 'A-A'

OWNER
M. Chand

LICENSED SURVEYOR

N.A. Ranjan Navamane
 N.A. RANJAN NAVAMANE
 Archt., A.I.I.A., M.C.A.
 ARCHITECT LICENSED SURVEYOR
 COUNCIL REG. No. GA/90/13127
 CORPORATION OF CHENNAI
 REG. No. WD/D/1606/90
 67, 2nd TRUST MAIN ROAD, CHENNAI - 28.
 PHONE - 52101885